

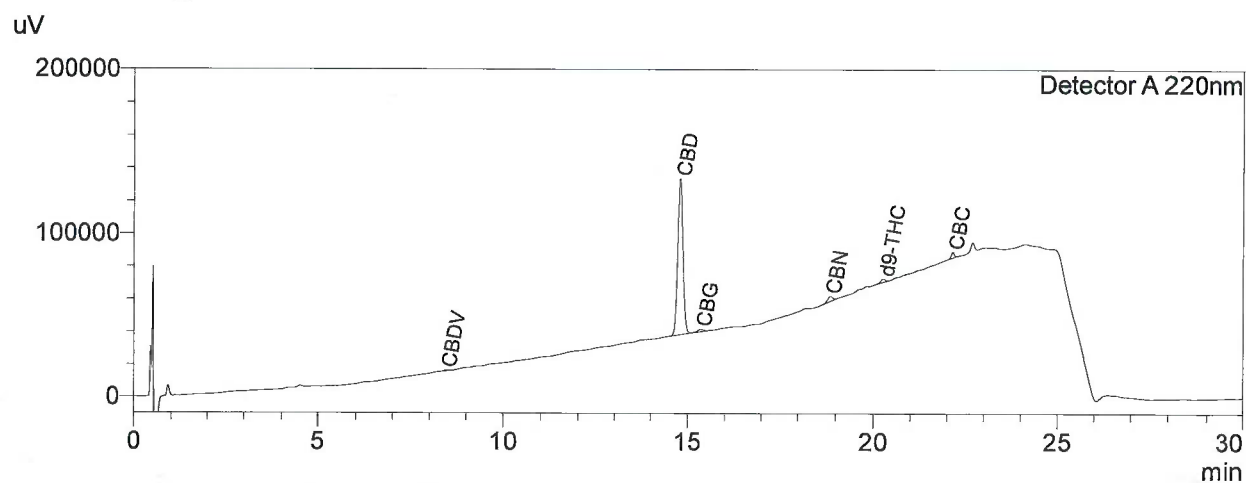

<Sample Information>

System Administrator  
 Sample Name : 10688 MCT40 FS 48-22N1  
 Sample Amount : 261.5 mg  
 Extraction Vol. : 20 mL  
 Dilution Factor : 100  
 Date Acquired : 12/14/2022 7:59:19 PM Acquired by : System Administrator

<Chromatogram>



<Quantitative Results>

Detector A

ID#	Name	Ret. Time	Dry weight %
1	CBDV	8.425	0.15
2	CBDVA	--	0.00
3	THCV	--	0.00
4	CBD	14.792	40.07
5	CBG	15.350	0.72
6	CBDA	--	0.00
7	CBGA	--	0.00
8	CBN	18.850	0.72
9	d9-THC	20.242	0.75
10	CBNA	--	0.00
11	d8-THC	--	0.00
12	CBC	22.158	0.75
13	CBL	--	0.00
14	THCA_A	--	0.00
15	CBCA	--	0.00

Total d9-THC	0.75	%
Total THC	0.75	%
Total CBD	40.07	%
Total CBG	0.72	%

In direct comparison with other methods of analysis or laboratories, the result may differ.

This analysis report is valid only for the submitted batch at the time of analysis.

Alponics SA cannot be held responsible for decisions made of the basis of the presented data.

Any modification of this analysis report is forgery and will be prosecuted.

For all analysis of external samples, the customer is responsible for the sampling and should provide a representative sample of the batch he wants to analyze.