



**<Sample Information>**

System Administrator

Sample Name : MCT30 FS 45-22N1

Sample Amount : 251.6 mg

Extraction Vol. : 1 mL

Dilution Factor : 1

Date Acquired : 11/9/2022 9:30:25 AM

Acquired by : System Administrator

**<Chromatogram>**

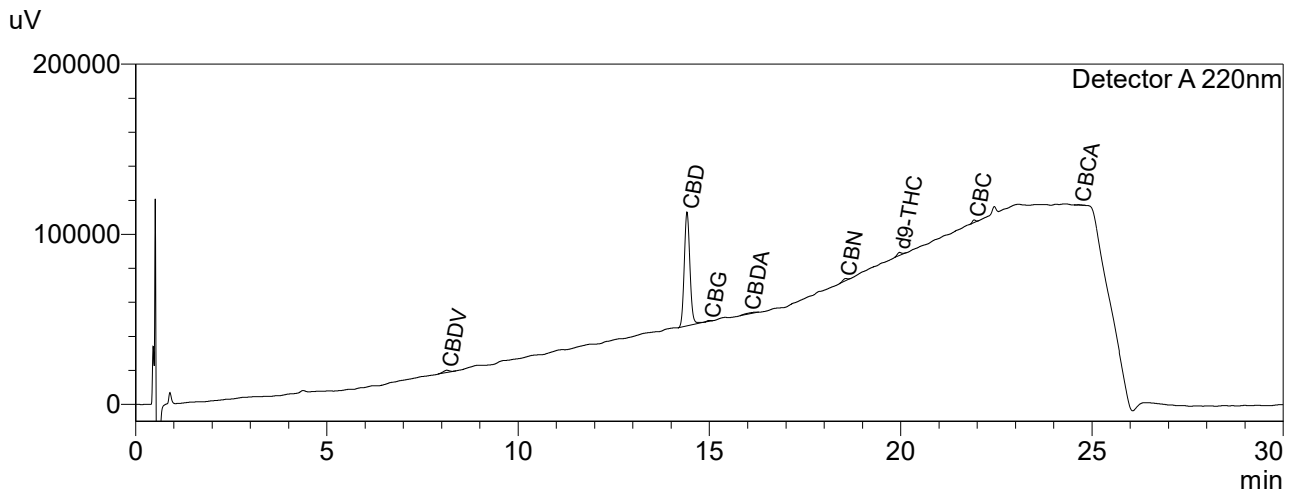

**<Quantitative Results>**

Detector A

ID#	Name	Ret. Time	Dry weight %
1	CBDV	8.117	0.63
2	CBDVA	--	0.00
3	THCV	--	0.00
4	CBD	14.408	29.96
5	CBG	14.975	0.21
6	CBDA	16.025	0.45
7	CBGA	--	0.00
8	CBN	18.533	0.30
9	d9-THC	19.958	0.66
10	CBNA	--	0.00
11	d8-THC	--	0.00
12	CBC	21.908	0.33
13	CBL	--	0.00
14	THCA_A	--	0.00
15	CBCA	24.658	0.24

Total d9-THC	0.66	%
Total THC	0.66	%
Total CBD	30.41	%
Total CBG	0.21	%

In direct comparison with other methods of analysis or laboratories, the result may differ.

This analysis report is valid only for the submitted batch at the time of analysis.

Alponics SA cannot be held responsible for decisions made of the basis of the presented data.

Any modification of this analysis report is forgery and will be prosecuted.

For all analysis of external samples, the customer is responsible for the sampling and should provide a representative sample of the batch he wants to analyze.